Euphonium
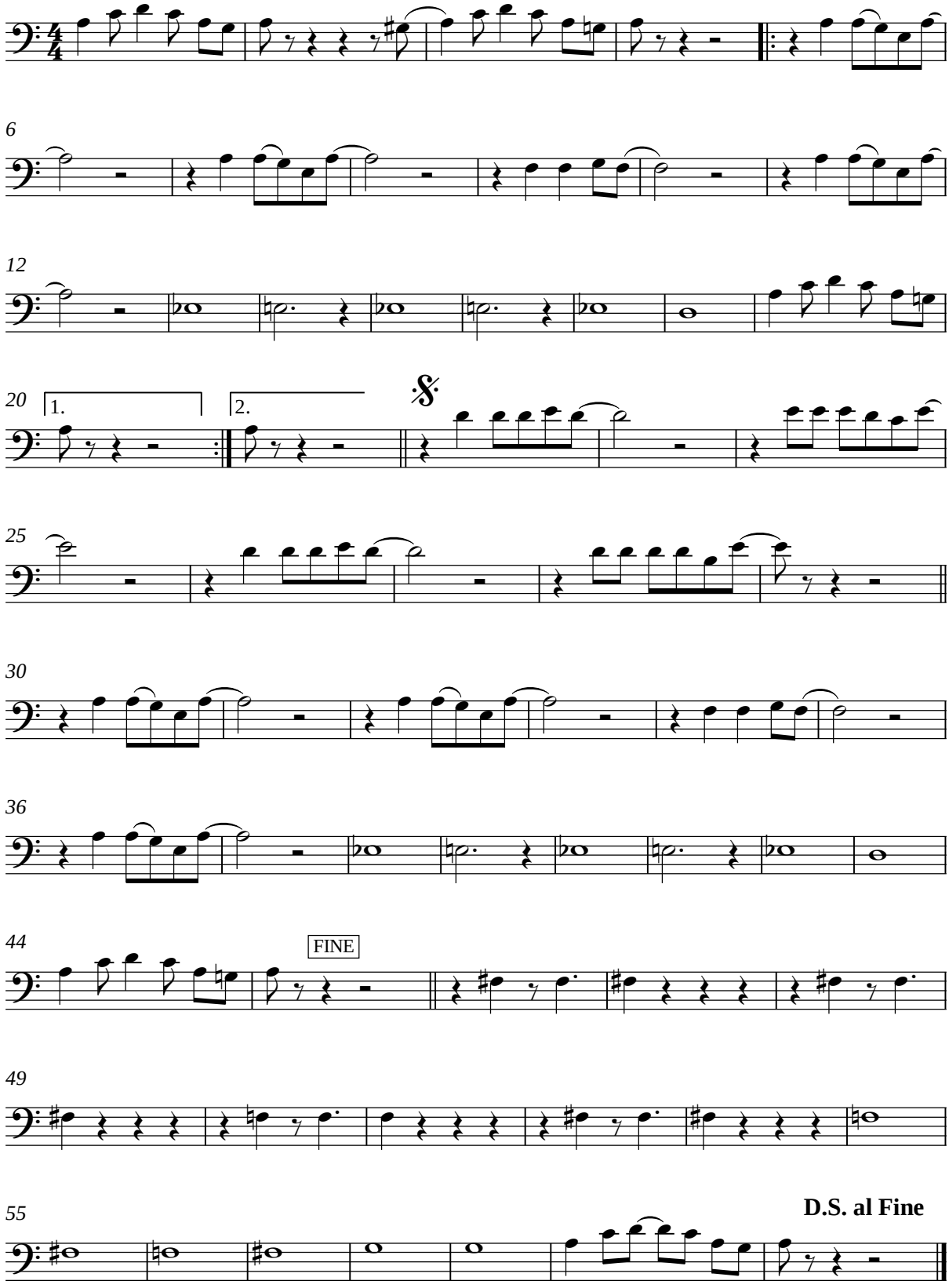
unchain my heart